

Earthwork 4D

- Sitework 4D
- Highway 4D
- Materials 4D
- Underground 4D
- Trackwork 4D

Draft



AGTEK Software License Agreement

PLEASE READ CAREFULLY. BY USING THIS PRODUCT, YOU ARE CONSENTING TO BE BOUND BY THIS AGREEMENT.

Copyright	The AGTEK software package, on CD or in electronic form, together with associated documentation, is protected under copyright. The buyer may make copies for the buyer's internal use only. The buyer agrees not to reverse engineer or otherwise seek to discover the source code, or to modify or create derivative works from this software.
Single License	AGTEK grants to the buyer a non-exclusive, single license to load and use the AGTEK software on one or more computers operated by the buyer, provided that use by the buyer shall not be on more than one computer at a time. The buyer agree not to rent, loan or otherwise temporarily transfer this software for use on computers not operated by the buyer.
Access Key	Access key. The AGTEK software is enabled by means of an access key that must be present on the computer when the software is running. The access key may be a key code checked-out from the Internet or a physical device that plugs into a computer port.
Export	AGTEK software includes cryptography that is not user-accessible, specifically designed to allow execution of copy-protected software. Accordingly, this software is controlled under ECCN EAR99 of the Export Administration Regulations (NLR, no export license required). The buyer agrees to comply with all applicable regulations and prohibitions with regard to export or re-export to sanctioned countries or individuals.
Limitations of Warranty and Liability	Limitations of warranty and liability. AGTEK software is licensed "as is" and with all faults. AGTEK Development Company, Inc. and its Representatives make no warranties, either expressed or implied, with respect to AGTEK software, its quality, performance, merchantability, or fitness for any particular use. In no event will AGTEK Development Company, Inc. or its Representatives be liable for direct, indirect, incidental or consequential damages resulting from any defect in AGTEK software, even if AGTEK Development Company, Inc. has been advised of the possibilities of such damages.
Copyright© 2011 AGTEK Development Company, Inc.	
Trademark Credits	Windows XP® , Windows Vista® and Windows® 7 are registered trademarks of Microsoft Corp. Google Earth™ is a trademark of Google. AutoCAD®, CAiCE™, DWG™, DXF™ are trademarks of Autodesk, Inc. GEOPAK, MicroStation, GPK and DGN are trademarks of Bentley Systems, Inc, Leica™

INSTALLATION

SITWORK 4D INSTALLATION - USB KEY	1-1
SITWORK 4D WITH INTERNET KEY INSTALLATION - USERS.....	1-3
SITWORK 4D WITH INTERNET KEY INSTALLATION - ADMINISTRATION	1-7

PDF TAKEOFF TUTORIAL

DOCUMENT CONVENTIONS	2-1
LESSON EXAMPLES	2-1
PDF ENTRY OVERVIEW	2-3
PDF GUIDE.....	2-3
DATA ENTRY SEQUENCE.....	2-4
LESSON 1 - IMPORTING AND SCALING PDF FILE.....	2-5
LESSON 2 - ENTER EXISTING DATA	2-7
LESSON 3 - ENTER DESIGN DATA	2-12
LESSON 4 - REVIEW GRAPHICS	2-22
LESSON 5 - CALCULATING VOLUMES.....	2-24
LESSON 6 – PRINTING REPORTS.....	2-27

CAD TUTORIAL

3D MODELING OVERVIEW	3-1
CAD ENTRY GUIDE.....	3-1
LESSON 1 - CAD DATA TRANSFER	3-3
LESSON 2 - EXISTING GROUND	3-7
LESSON 3 - DESIGN DATA	3-10

Table of Contents

LESSON 4 – VERIFY THE 3D MODEL	3-29
LESSON 5 - CALCULATING VOLUMES.....	3-31
LESSON 6 – PRINTING REPORTS	3-34

HAUL PLANNING TUTORIAL

HAUL PLANNING ENTRY OVERVIEW	4-1
LESSON 1 - HAUL PLANNING - STOCKPILE.....	4-2
LESSON 2 - HAUL PLANNING - HAULS 1 AND 2	4-8
LESSON 3 - PRINT PAGE	4-19

GOOGLE EXPORT TUTORIAL

GOOGLE EARTH EXPORT	5-1
LAUNCHING SOFTWARE	5-1
ENTER BENCHMARKS AND LOCATE LAT/LONG INFORMATION	5-2
EXPORT KMZ FILE.....	5-4

FIELD USE TUTORIAL

FIELD USE OVERVIEW	6-1
DATA COLLECTION TUTORIALS	6-1
LESSON EXAMPLES	6-1
LESSON 1 – INSTRUMENT SETUP	6-2
LESSON 2 – CHECKING JOB SITE DATA	6-5
LESSON 3 – FIELD SUPERVISION.....	6-17
STAKE CHECKING.....	6-19

DIGITIZER SUPPORT

DIGITIZER SUPPORT SETUP	7-1
LESSON 1 - TABLETWORKS DRIVER INSTALLATION	7-1
LESSON 2 AGTEK 16-BUTTON CURSOR CONFIGURATION	7-2
PLANSHEET TAKEOFF OVERVIEW	7-3
TABLET ENTRY GUIDE.....	7-3

VECTOR PDF

VECTOR PDF ENTRY OVERVIEW.....	8-1
DATA ENTRY SEQUENCE.....	8-2
LESSON 1 - IMPORTING AND SCALING.....	8-3
LESSON 2 - VECTORIZING AND TRANSFERRING DATA.....	8-5
LESSON 3 - VERIFYING THE SCALE	8-6
LESSON 4 - ASSIGNING ELEVATIONS	8-7

REFERENCE

DOCUMENT CONVENTIONS	9-1
USER INTERFACE.....	9-1
SCREEN MODES	9-4
KEYBOARD SHORTCUTS	9-5
TOOL BARS	9-10
MENUS	9-14
View Menu	9-26
Display Menu	9-30
Data Transfer Menu	9-33
Instrument Menu	9-35
Utility Menu	9-38

Table of Contents

Options Menu	9-47
Window Menu	9-52
Help Menu	9-53
POINT TYPES IN EARTHWORK 4D	9-56
ELEVATION LIST	9-57
EARTHWORK 4D SURFACES AND LAYERS	9-61
ADDING A SURFACE	9-65
SNAP TECHNIQUES	9-66
Snapping in Edit Mode	9-66
Snap	9-66
Elevation Snap	9-66
Auto-Increment Snap	9-66
Point Snap	9-66
Snapping in Entry Mode	9-67
Line Snap	9-67
Area Snap	9-67
Intersection Snap	9-67
Elevation Snap	9-67
PRINT PAGE BASICS	9-68
Selecting Objects	9-68
Moving and Sizing Objects	9-68
Scaling	9-68
Deleting	9-68
Adding/Editing Text	9-68
Changing Cut-Fill Labels	9-68
EXPORTING CAD FILES	9-69
Surfaces	9-69
File Type	9-70
Data	9-70
Triangular Meshes	9-70
Entity Type	9-70
ADDING A POINT TO A LINE	9-71
Using F6	9-71
Using the Elevation List	9-71
IMPORTING FILES	9-72
AutoCAD, NEZ, Topcon LN3, Microstation, PDF, and TIF Files(.dxf, .dwg, .agt, .csv, .txt, .ln3, .dgn, .pdf, .tif)	9-72
Print Preview Files (.aip)	9-72
TRANSFORMING JOBS	9-73

Translate North/East	9-73
All Data	9-73
Selected Data/Whole Job	9-74
Align Matching Edges	9-75
Matching Data to a Common Edge	9-75
Rotating Data	9-76
Moving Data	9-76
Stretch Site	9-78
Whole Job	9-78
Selected Lines Only	9-79
STAKE CHECKING	9-80
CHECKING EXISTING GROUND	9-81
Correcting Existing Ground	9-81
PROGRESS TOPOING	9-83
GRADE CHECKING	9-84
UPDATING A 3D MODEL WITH SURVEY DATA	9-85
Apply Survey Dialog box	9-85
Applying Survey Data Collected in Earthwork 4D	9-85
Collect the Data	9-85
Stage the Data	9-86
Applying Survey Data Collected in SitePilot RTK	9-87
Collect the Data	9-87
Stage the Data	9-87
CALCULATING VOLUMES	9-89
Volume Area	9-89
Starting the Volume Calculation	9-89
Calculating Survey Volumes	9-90
ISLANDS AND HOLES	9-90
Islands	9-90
Holes	9-90
Design Perimeter Hole	9-90
Report Region Hole	9-90
Stripping Area Hole	9-90
Sectional Area Hole	9-90
TEMPLATES.....	9-91
OFFSET LINE EDITOR	9-92
Line Controls	9-92
Start/End of Line	9-93
Confirmation Controls	9-93
Determining Line Direction	9-93

Section 1

Installation

Sitework 4D Installation - USB Key

There are two parts to installing Sitework 4D; installing the software and installing the USB/Internet key. Installation must be performed in the following order to ensure the proper function of the software. For video instructions on installation please visit <http://www.agtek.com/trainingvideos.asp>

1. Sitework 4D Software Installation
2. USB/Internet Key Installation

Sitework 4D Software Installation

Sitework 4D is a Microsoft Windows XP, Vista and Windows 7 compatible program. The program can be downloaded from the email you recieved at the time of purchase, or you can download the current version at <http://www.agtek.com/software.asp>. Be sure to have your UserID/Login and Password available.

Download Current Version of the Software

1. Launch your internet browser, most likely Internet Explorer, and go to www.agtek.com/software.asp.
2. Click the link on the left hand side of the screen for Earthwork 4D.
3. Enter your AGTEK UserID/Login and Password, then click **Login**.
4. Click the **Download** link, and choose **Save**.
5. Save the download somewhere easy to find, such as your desktop.

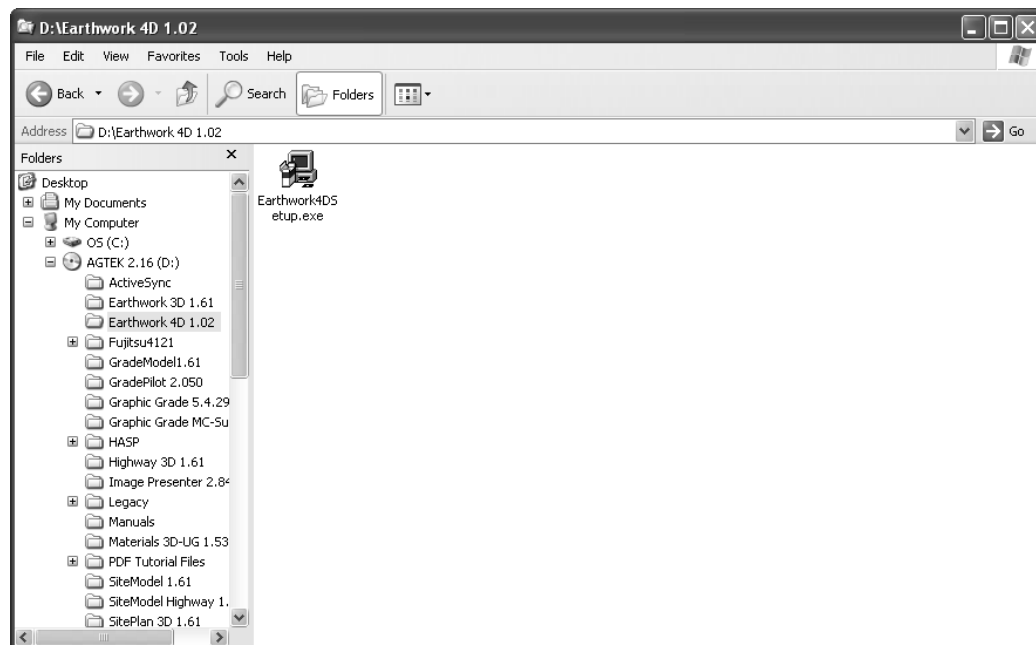

Installation from an Internet Download

1. Find the downloaded installation file and double-click the icon.
2. Click **Next** in the Welcome Dialog.
3. Click **Next** in the Choose Destination Location dialog box.



4. Select the **Allow Internet Key** check box, then click **Next** and the Setup Complete box is displayed.
5. Click **Finish** to complete the installation.

USB Protection Key Installation

Sitework 4D uses either an Internet Key or a USB protection key and will not run if a key is not available. If using a USB key, use the diagram below to install the USB key before starting AGTEK software.

Do not force the key into a port. If it does not fit, make sure it is right side up and try again. Only one USB key should be installed on a computer.

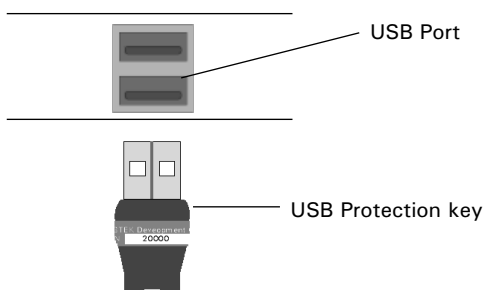

Sitework 4D With Internet Key Installation - Users

An Internet Key allows multiple users access to a common Sitework 4D license. Users are added by the Internet Key's administrator. You will need to have your Internet Key administrator add you as a user before you have access to an Internet Key.

Using an Internet Key

- Obtain and Install the Current Version of the Sitework 4D software
- Launch the Software Using an Internet Key

Download Current Version of the Software

1. Launch your internet browser, most likely Internet Explorer, and go to www.agtek.com/software.asp.
3. Enter your AGTEK Login and Password, then click **Login**.
4. Click the link for Earthwork 4D on the left hand side of the screen.
5. Click the **Download** link, and choose **Save**.



6. Save the download somewhere easy to find, such as your desktop.

Installation from an Internet Download

1. Find the downloaded installation file and double-click the icon.
2. Click **Next** in the Welcome Dialog.
3. Click **Next** in the Choose Destination Location box.



4. Select the **Allow Internet Key** check box, then click **Next** and the Setup Complete box is displayed.
5. Click **Finish** to complete the installation.

Launch Program Using an Internet Key

To use Sitework 4D with an Internet Key, you must be entered as a user by the key administrator. To check out an Internet Key, you need the email address and password associated with your user name. The first time you open the software, you will be asked to enter a password and then confirm it. This will be your permanent password.

Launching the Program

1. Double-click the **Sitework 4D** icon on your desktop.
2. If no USB key is found in the system, the Internet Key box is displayed. Click **Yes**.

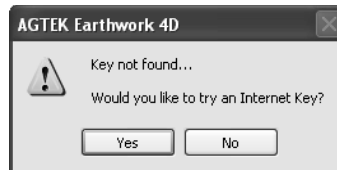

3. If this is your first time using the software, you will be asked to enter a new password. Enter the password you have chosen and click **OK**.

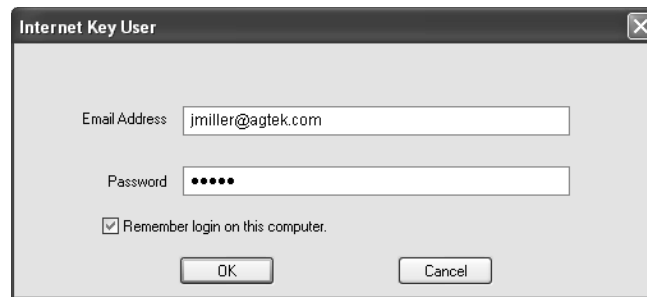

4. The first time you use the software, you will also be asked to confirm your password. Enter your password again and click **OK**.

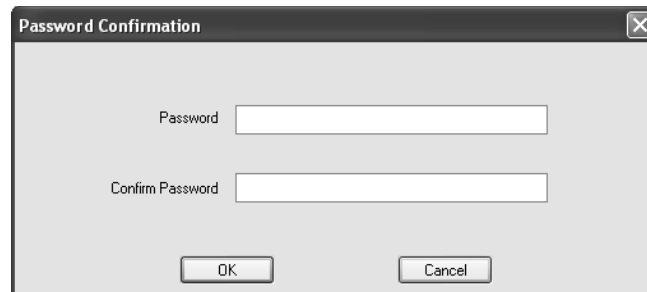

- Internet Key Selection**

Available In Use User Admin Internet Key Admin

	Key ID	Product
1	36208	Earthwork 4D, Tablet 4D, Highway 4D, GPS 4D, Trackwork 4D, Materials 4D, Underground 4D
2	36209	Earthwork 4D, Tablet 4D, Highway 4D, GPS 4D, Trackwork 4D, Materials 4D, Underground 4D
3	36210	Earthwork 4D, Tablet 4D, Highway 4D, GPS 4D, Trackwork 4D, Materials 4D, Underground 4D

OK Cancel Apply

- 1-6

Sitework 4D With Internet Key Installation - Administration

An Internet Key allows multiple users access to a common Sitework 4D software license. Users are created by the Internet Key's administrator. As an Internet Key administrator you have the ability to add and/or delete users and set the number of days an Internet Key can remain checked out. As the administrator, a user name is created for you when your software order is processed by AGTEK. You need the email address associated with your user name to launch the AGTEK Software, and to manage users. The password used to login for the first time is your permanent password.

Using a Internet Key

- Obtain the Current Version of Sitework 4D
- Install Software
- Launch Software Using an Internet Key
- Manage user accounts

Obtain the Current Version of the Software

The current version of Sitework 4D, at the time of your order, is found on the software CD located inside the front cover of your software manual. If the software CD is not available, or you wish to update your software, you can download the current version at www.agtek.com.

Download Current Version of the Software

1. Launch your internet browser, most likely Internet Explorer, and go to www.agtek.com.
2. Click on **Support**, then **Downloads**.
3. Enter your AGTEK Login and Password, then click **Login**.
4. Click the link on the left hand side of the screen for Sitework 4D.
5. Click the **Download** link and choose Save.



6. Save the download somewhere easy to find, such as your desktop.

Installation from an Internet Download

1. Find the downloaded installation file, and double-click the setup icon.
2. Click **Next** in Welcome dialog box.
3. Click **Next** in the Choose Destination Location dialog box. The Select Components box is displayed.



4. Select the **Allow Internet Key** check box, then click **Next** and the Setup Complete dialog box is displayed.
5. Click **Finish** to complete the installation.

Launch Software Using an Internet Key

As the Internet Key administrator you need to create a user name for each person who will be using the software. To create a user name, launch the software as normal.

Launching Software

1. Double-click the **Sitework 4D** Software icon on your desktop.
2. If no USB key is found in the system, the Internet Key box is displayed. Click **Yes**.

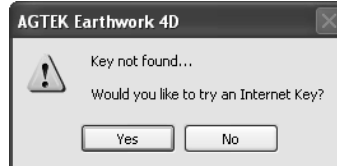

The first time a user logs in, they enter the password they wish to use. This will become their permanent password.

3. Enter the email address and password associated with your user name, and click **OK**.

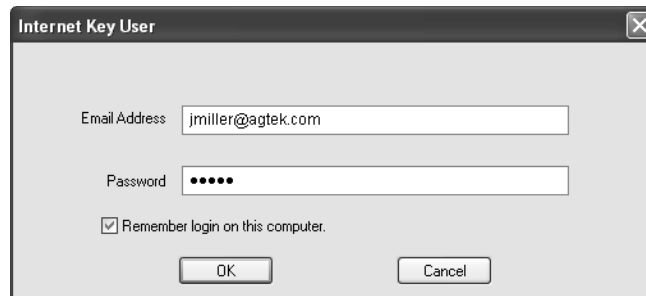

To manage users skip step 4 and move to the next section.

4. Choose an available Internet Key from the list and click **OK**. If no Internet Key is available you will be unable to use the software until one becomes available. The In Use tab displays which keys are in use, who is using those keys, and the user's phone number.
5. When closing the Sitework 4D Software, the Internet Key dialog box is displayed. You are asked if you want to release the Internet Key. If you choose not to release the Internet Key, it automatically releases after the time period set by a key administrator has expired.

Manage Users

As Internet Key administrator you have the ability to create, modify, delete users and set the offline check-out period. To create a user you need the following information for each user: first and last name, email address and phone number. You also have the ability to allow administrator access for other users, and check the total usage time for each user.

Creating a User

1. Follow steps 1 through 3 in the Launching Software section and the Internet Key Selection dialog box is displayed.

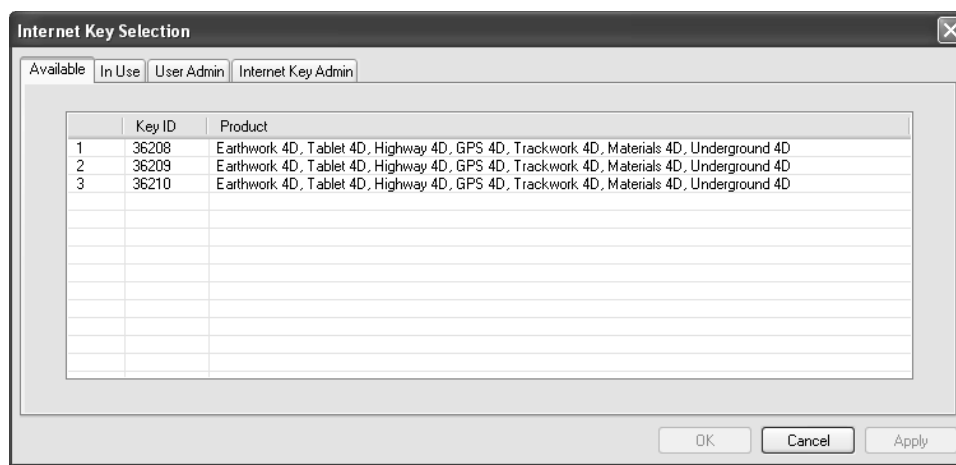

2. Select the **User Admin** tab and click the **Add** button. The **Add User** dialog box displays.

The screenshot shows the 'Add User' dialog box. It contains four text input fields: 'First Name', 'Last Name', 'Email Address', and 'Phone Number'. Below these fields is a checkbox labeled 'Net Key Administrator'. At the bottom of the dialog box are two buttons: 'OK' and 'Cancel'.

3. Enter the requested information. If the user is to be an Internet Key administrator, select the Internet Key Administrator check box.
4. Click **OK** and the new user will be added to the Internet Key.
5. When the new user logs into the program for the first time they will set their own password.

Deleting a User

1. Follow steps 1 through 3 in the Launching Software section and the Internet Key Selection dialog box is displayed.

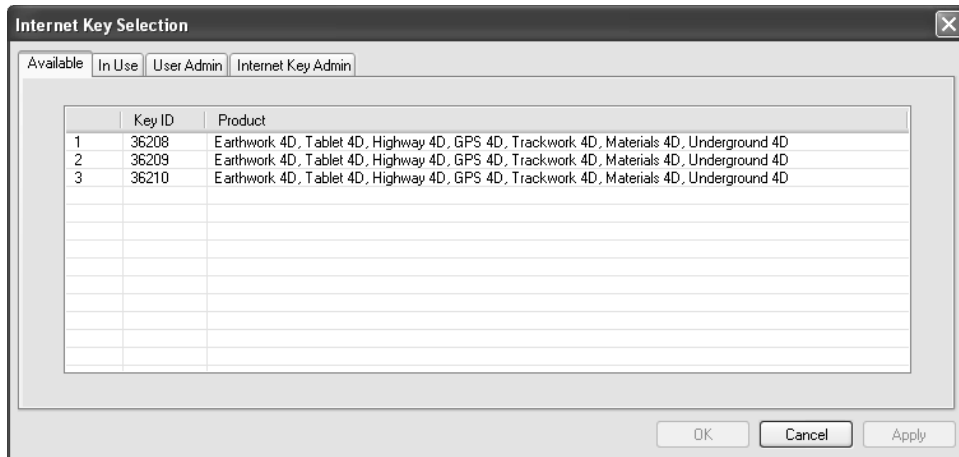

2. Select the **User Admin** tab and select the user you wish to remove.

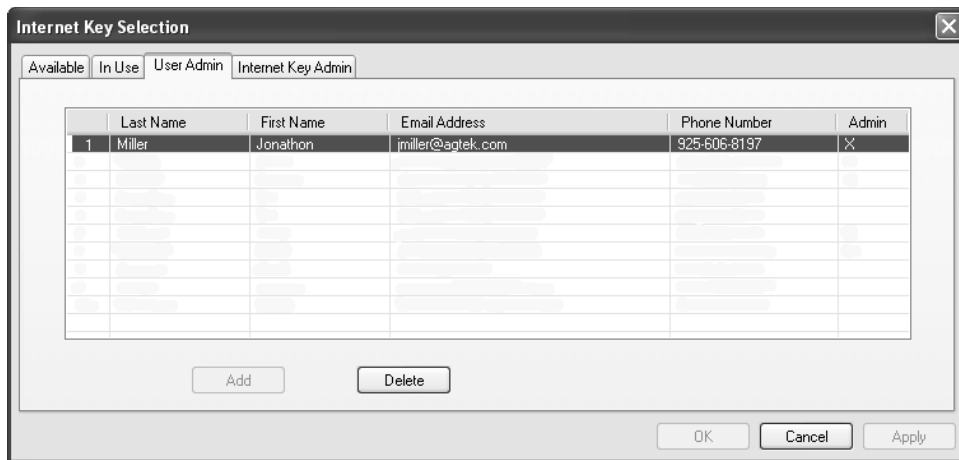

3. Click **Delete** and then **Yes** to permanently remove the user, or **No** to cancel the operation.

Right-click Menus

Under the User Admin tab of the Internet Key Selection dialog box you can perform the following operations by right-clicking on a user: Allow or Remove Admin, Reset Password, Total Usage, Cancel.

Allow or Remove Admin:	Changes the Administrator status of a user.
Reset Password:	Allows the user's password to be reset by a Internet Key administrator
Total Usage:	Shows the total time a Internet Key has been checked out by the selected user.
Cancel	Cancels the operation.

Setting Offline Check-out Period

The Offline Check-out Period defines the number of days a user can keep a key checked out. Once this time period has expired, the key is be checked in automatically. The default check-out period is three days.

1. Follow steps 1 through 3 in the Launching Software section and the Internet Key Selection dialog box is displayed.
2. Select the Internet Key Admin tab.
3. Enter the number of days you wish to allow a user to check out a key.
4. Click **Apply** and then **OK**.

